

PROPERTY BOUNDARY SKETCH
per Legal Description Metes and Bounds
Ozark County, MO, Parcel # 04-0.4-19-000-000-007.003

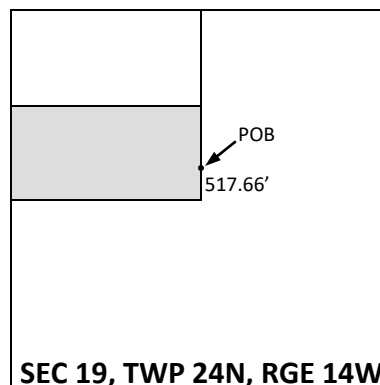
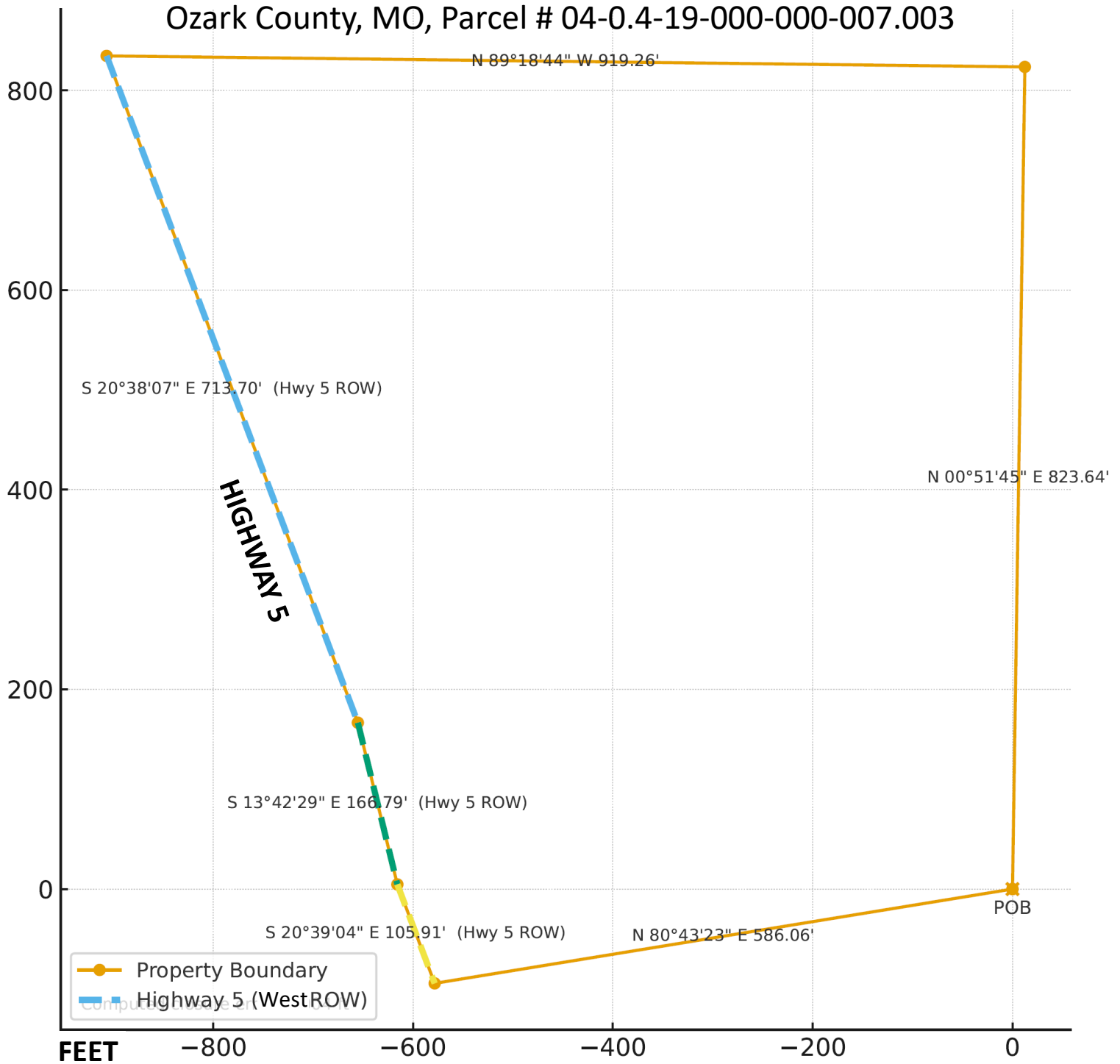

POB is 517.66' North (00°51'45") of the SE corner of the South Half of Northwest Quarter of Sec 19, Twp 24N, Rge 14W

SEC 19, TWP 24N, RGE 14W