

HOLLY ISLES ESTATES

21

GEORGIA, SEMINOLE COUNTY
 Civil District Court
 Case No. 1974-1234
 Filed for record on 12/15/74
 by *Frank C. Martin*
 Recorded in Book 6, Page 1234
 Witnessed by *W. H. Smith*
 on 12/15/74
W. H. Smith

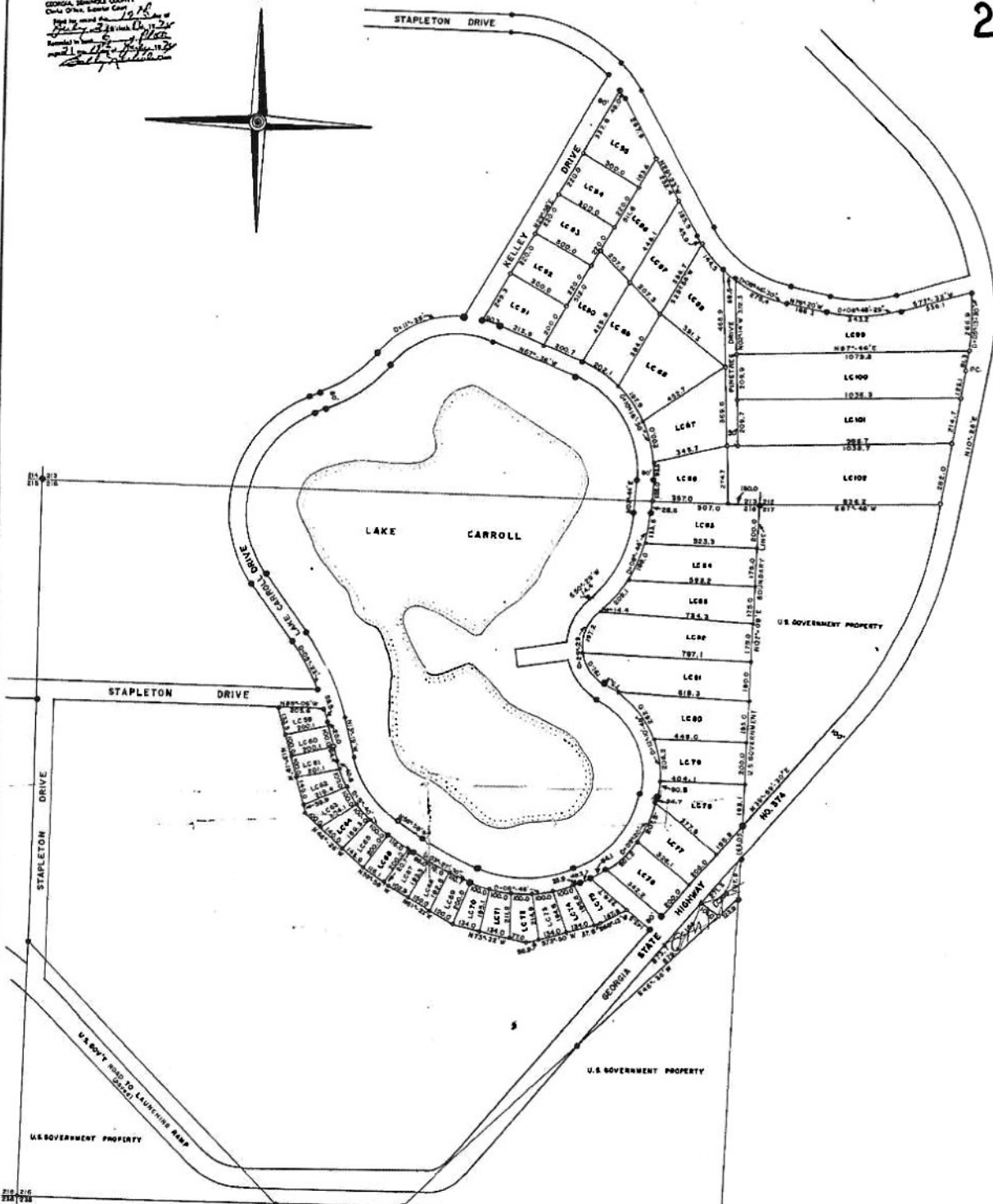
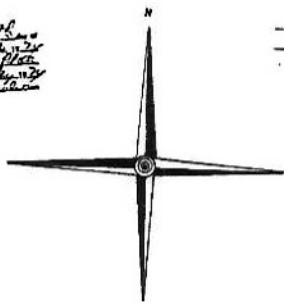

I, *Frank C. Martin*, Registered Engineer and Land Surveyor in the State of Georgia, hereby certify that this is a true and correct copy of the original survey made under my supervision, that bearings and distances are correct and permanent reference marks are set out as shown herein.

Frank C. Martin
 R. H. Adams, Inc. No. 2122-L.G. No. 001

We, the undersigned, *FRANK C. MARTIN*, *WALLACE D. WALTON*, *JAMES M. SMITH*, a Surveyor, hereby certify that we are the owners in fee of the lands above herein, that we caused this survey to be made, this plat to be prepared and we hereby dedicate to the public the roads or ways shown herein.

Frank C. Martin
Wallace D. Walton
James M. Smith

SURVEY PLAT OF THE FIRST ADDITION TO LAKE CARROLL

A SUBDIVISION LOCATED IN LAND LOTS
 NOS. 212, 213, 216, 218, LAND DISTRICT
 SEMINOLE COUNTY, GEORGIA.

SCALE 1" = 200 FEET
 JUNE, 1974